The Scarab

Official Organ
of the
Alumni Association
of the
Medical College
of
Virginia

August, 1954
Volume 12 Number 3

The Scarab

Official Organ of the

Alumni Association of the Medical College of Virginia

Published by the Alumni Association of the Medical College of Virginia in February, May, August, and November

EDITORIAL COMMITTEE

JAMES T. TUCKER, M'27, *editor-in-chief and chairman*
RUSSELL V. BOWERS, MS'37 and M'50; CHARLES P. CARDWELL, JR., *vice-president, MCV, and director of hospitals;* W. C. HENDERSON, D'37; EBBE C. HOFF, *dean, graduate school;* G. WALLACE HOOK, P'33; DORSYE RUSSELL, N'43; WILLIAM T. SANGER, *chancellor emeritus;* W. ROY SMITH, P'41; W. T. THOMPSON, M'38; JOHN B. TODD, D'32; E. RANDOLPH TRICE, M'47;

MINNIE M. FRANCK, *managing editor*

OFFICERS

W. ROY SMITH, P'41, *president*
Physicians Products, Inc., Petersburg, Virginia
PETER N. PASTORE, M'34, *immediate past president*
5503 Riverside Drive, Richmond, Virginia
J. ROBERT MASSIE, JR., M'34, *president-elect*
St. Luke's Hospital, Richmond, Virginia
ROBERT V. TERRELL, M'34, *vice-president*
Medical Arts Building, Richmond, Virginia
JOHN B. TODD, D'32, *vice-president*
4 Gary Road, Newport News, Virginia
GEORGE F. HENDLEY, P'18, *vice-president*
4406 Forest Hill Avenue, Richmond, Virginia
MISS DORSYE RUSSELL, N'43M, *vice-president*
Lynchburg General Hospital, Lynchburg, Virginia
W. C. HENDERSON, D'37, *secretary*
301 East Franklin Street, Richmond, Virginia
JAMES T. TUCKER, M'27, *treasurer*
Medical Arts Building, Richmond, Virginia

TRUSTEES

Term Expires December 31, 1963

DAVID M. ALEXANDER, D'42
Professional Building
Richmond, Virginia
WILLIAM L. COOKE, M'29
230 Professional Building
Charleston, West Virginia
DR. W. FREDRIC DELP, M'34
2512 Maycrest Street, N. W.
Roanoke, Virginia
FREDERICK W. HINES, D'42
3801 North Fairfax Drive
Arlington, Virginia
MISS L. FRANCES GORDON, N'34
3517 Grove Avenue
Richmond, Virginia
PAUL HOGG, M'33
87 29th Street
Newport News, Virginia
G. WALLACE HOOK, P'33
223 Grant Avenue
Manassas, Virginia
PETER N. PASTORE, M'34
MCV Station
Richmond, Virginia
C. NEWTON VAN HORN, M'46
Medical Towers
Norfolk 7, Virginia

Term Expires December 31, 1964

JOHN M. BIERER, P'30
Lexington, Virginia
J. PELHAM BROADDUS, D'30
Franklin, Virginia
BRAXTON H. COINER, P'26
Timberville, Virginia
CUSTIS L. COLEMAN, M'43M
Medical Arts Building
Richmond, Virginia
JAMES D. HAGOOD, M'13, UCM
Clover, Virginia
MISS NORA SPENCER HAMNER, N'14
29 Willway Avenue
Richmond, Virginia
ALEXANDER L. MARTONE, D'37
Medical Towers Building
Norfolk, Virginia
J. ROBERT MASSIE, JR., M'34
St. Luke'a Hospital
Richmond, Virginia

Term Expires December 31, 1965

WYNDHAM B. BLANTON, JR., M'50
828 West Franklin Street
Richmond, Virginia
THOMAS C. BRADSHAW, D'35
First National Building
Blackstone, Virginia
HUNTER M. GAUNT, P'26
Main and Valley Avenue
Winchester, Virginia
MISS MAE BELLE LEE, N'51
Zeigler House, MCV
Richmond, Virginia
FLETCHER L. RAIFORD, M'41
Hendersonville, North Carolina
RALPH M. WARE, P'42
7932 Cherokee Road
Richmond, Virginia

Chapter Officers

Delaware Valley Chapter

President—DR. DONALD L. BAXTER, M'54
471 Briarhill Road, Springfield, Delaware County, Pennsylvania
Vice-President—DR. ROBERT G. STINEMAN, M'49
Secretary-Treasurer—DR. EDWARD G. SHARP, M'34

Florida West Coast Chapter

President—DR. HAWLEY H. SEILER, M'37
517 Bayshore Blvd., Tampa 6, Florida
Vice-President—DR. PAUL A. TANNER, JR., M'53
Secretary-Treasurer—MR. GRAHAM F. HENDLEY, P'54

Kanawha Valley Chapter

President—DR. JOSEPH A. SMITH, M'50
313 12th Street, Dunbar, West Virginia
Vice-President—DR. CARL B. HALL, M'40
Secretary-Treasurer—DR. CATHERINE R. STOECKEL, M'42

New York Chapter

President—DR. RICHARD D. TURIN, M'44
755 Ocean Avenue, Brooklyn 26, N. Y.
Vice-President—DR. RAYMOND E. STONE, M'46
Secretary-Treasurer—DR. GRANVILLE M. LEAMAN, M'34

North Carolina Chapter

President—DR. JOHN B. WALKER, JR., M'44
Medical Village, Burlington, North Carolina
Vice-President—DR. GEORGE W. HOLMES, M'31
Secretary-Treasurer—DR. YATES S. PALMER, M'31

Peninsula Chapter

President—MR. S. B. WRIGHT, P'17
30 Fear Avenue, Hampton, Virginia
President-Elect—DR. CONWAY W. SMITH, JR., D'50
Secretary-Treasurer—DR. THOMAS W. SALE, JR., M'52

Puerto Rico Chapter

President—DR. R. RODRIQUEZ-MONLINA, M'26
12 Huicy Street, Santurce, Puerto Rico
Secretary-Treasurer—MR. WILLYS K. JULIA, HA'58

Richmond Chapter

President—DR. HUME S. POWELL, D'41
Professional Building, Franklin Street at Fifth
Richmond 19, Virginia
Vice-President—DR. HENRY S. SPENCER, M'53
Secretary—MR. CARL E. BAIN, P'51
Treasurer—MISS MARGUERITE G. NICHOLSON, N'34

Roanoke Chapter

President—MR. WILLIAM REID, HA'52
Jefferson Hospital, Roanoke, Virginia
Secretary-Treasurer—MRS. ELIZABETH L. SIBLEY, N'49

Tidewater Chapter

President—MR. DAVID B. SCHWETZ, P'24
President-Elect—DR. JAMES L. THOMPSON
Secretary-Treasurer—MR. BERNARD BEHRMAN, P'29

Valley Chapter

President—DR. C. V. TOWNSEND, M'49
230 South Queen, Martinsburg, West Virginia
1st Vice-President—DR. LEON SLAVIN, D'31
2nd Vice-President—MR. CARL PARRISH
3rd Vice-President—MR. CARL F. EMSWILLER, JR., P'62
Secretary-Treasurer—MRS. JOHN HOOVER, N'35

Northern Virginia, Washington, and Southern Maryland Chapter

President—DR. JOHN E. ALEXANDER, M'35
Seven Corners Medical Building, Falls Church, Virginia
Vice-President—DR. GLENN M. SPITLER, D'36
Secretary—DR. RALPH B. HOLMES, D'47

West Virginia Chapter

President—DR. JACOB C. HUFFMAN, M'38
Buckhannon, West Virginia

Reunion, '63

Dr. Robert B. Young addresses the medical scientific assembly on "Human Chromosones."

On The Last Day Of May, Alumni

Came In Force To Attend Scientific Assemblies.

Pharmacy And Dentistry Had Them, Too, But The Photographer's Camera Went Kaput!

Miss Janice Wood (N'63) speaks to the nursing scientific assembly on "Description of the Nursing Care of a Patient Who Had a Renal Transplant."

They Came By The Alumni House And Rehashed The Yesteryears Awhile-

Hospitality Time at the Alumni House.

Inside the house during the hospitality hour.

The speakers' table for the luncheon for the registrants of the Scientific Assemblies, from left to right: Dr. Harold I. Nemuth, hospitality chairman; Mr. Ralph M. Ware, pharmacy scientific assembly chairman; Dr. J. Robert Massie, Jr., medicine scientific assembly cochairman; Dr. R. Blackwell Smith, Jr., president, MCV; Mr. W. Roy Smith, president, Alumni Association; Mr. H. Wayman Parker, guest speaker; and Dr. Carolyn M. McCue, medicine scientific assembly cochairman.

As The Day Waned, The Class Parties Began—

Only two from '23 nursing, but, oh, such a good time. Seated from left to right: Mrs. Mary H. Oliver and Mrs. Edna N. Hooker.

"The 40th anniversary reunion of the class of 1923, dentistry, and the 45th of the class of '18, dentistry, was held on May 31 in the Patrick Henry Room of the John Marshall Hotel. We had as our guests several members of the class of 1913, Drs. Miles G. Conduff, Grover C. Honeycutt, Thomas J. Pearson, and William H. Perry. The highlight of the program was an address by Dean Harry Lyons, a member of the class of 1923. His subject was "Modern Teaching Methods for Dental Students of Today." Surely we have gone a long way in forty years.

"This anniversary was dedicated to Dr. R. L. Simpson, one of the great dentists of our generation whose enthusiasm for dentistry and the Medical College of Virginia was an inspiration to all who came in contact with him. It was Dr. Simpson who first interested Dr. J. B. Wood in giving one million dollars to MCV. The classes of 1923 and 1918 take this opportunity to salute the Medical College of Virginia on its anniversary, a century and a quarter of service to our state and nation," wrote Dr. Clyde B. Reese. Seated on the first row from left to right: Dr. Buford S. Burks, Mrs. Burks, Mrs. Preston M. White, Dr. White, Mrs. Evelyn Dirickson, Dr. Ralph Martin, Mrs. Harry Lyons, Dr. Lyons, Mrs. Dewey Boseman, Dr. Boseman, Mrs. Fred Worthington, and Dr. Worthington. Standing in the second row: Dr. A. L. Seay, Jr., Dr. W. Archer Bagley, Dr. W. I. Carpenter, Mrs. Leland S. Mabry, Dr. Mabry, Dr. N. F. Muir, Mrs. Clyde B. Reese, Dr. Reese, Mrs. G. G. Overholt, Dr. Overholt, Mrs. Job O. Belcher, and Dr. Belcher.

"The class of 1926, medicine, held their class party at the Executive Motel. Champagne par-excellence was served for the breakfast at 11:00 a.m. The breakfast was followed by a dinner that night. Favors and place cards were at the dinner table. The liquid refreshments were enjoyed by all. Dr. Philip Jones will act as party-chairman for 1964," commented Dr. George Chiles. Pictured on the first row from left to right: Mrs. Harry Walker, Mrs. Handy (visitor), Mrs. George O. Martin, Mrs. Richard A. Bowen, II, Mrs. Lewis C. Lush, Mrs. Webster P. Barnes, Dr. Henry L. Townsend, Mrs. Bruce L. Randolph, Mrs. Louise Wardell, Mrs. M. H. Seawell, Mrs. Philip Jones, Mrs. J. R. Grinels, Mrs. George Chiles, Mrs. Berkley Gordon, Dr. Gordon, and Dr. Asa Shield. Second row: Drs. Walker, Martin, Bowen, II, Lush, Barnes, Randolph, Wardell, Seawell, Jones, Grinels, and Chiles.

After a lively reunion at the John Marshall Hotel, Dr. Simms said, "A lot of frost, but the spirit of the class of '28, medicine, still burns." Pictured in the first row from left to right: Drs. W. C. Elliott, Frank Mangillo, R. H. Reitzel, W. R. Southward, George Carter (non alumnus), E. C. Jayner, Claude L. Neale, William N. Thompson, and W. K. Dix. Second row: Drs. R. F. Simms, W. F. Fitzhugh, N. B. Jeter, A. C. Echols. George W. Easley, E. L. Shamblen, L. G. Bracey, C. R. Bowman, John A. Proffitt, Horace R. Hicks, G. Hunter Wolfe, Garrett Dalton, and James A. Sayars.

The class of '33, pharmacy, partied long and gayly in their suite at the John Marshall and at their dinner. Pictured on the first row: Mesdames Ralph Carino, Wilhelm Haag, A. N. Fore, J. G. Ball, and William Ponton. Second row: Messrs. Carino, John Reyburn, Haag, Fore, C. B. Wallace, Ball, and Ponton.

The class of '33, dentistry, gathered at Holiday Inn for the gay occasion of their 30th anniversary. Pictured from left to right around outer edge of the table: Drs. Bernard M. Haley, Thomas R. Nicholls, Charles Paganelli, Mrs. Paganelli, Dr. Howard L. Allen, Mrs. Allen, Mrs. Richard Wharton, Dr. Wharton, Mrs. W. W. Wright, Dr. Wright, Dr. Reginald Holland and daughter, Dr. Barney Starr, Dr. Marvin Holland, Mrs. Holland, Mrs. Eldon Holsinger, Dr. Holsinger, Mrs. J. L. Adams, Dr. Adams, Mrs. Walter B. Lett, and Dr. Lett.

"A large group of the medical class of '33 enjoyed the festive 30th year reunion party at the Rotunda Club in the Jefferson Hotel," wrote Dr. E. W. Perkins. Pictured in the first row seated from left to right: Drs. Charles S. Duncan, J. B. Johnson, Jr., Mesdames Carroll B. Robertson, Juan Mimoso, and J. Spencer Dryden. Second row, seated: Mesdames C. W. Copenhaver, Raymond B. Nutter, Edwin D. Vaughan, James T. Green, M. H. McClintic, Paul Hogg, Dr. Mary E. Johnston, Mesdames J. W. Carney, and Edgar W. Childrey. Ladies standing: Mesdames J. W. Ervin, M. D. Foster, Duncan, and David S. Garner. Men standing: Drs. Nutter, Ernest P. Buxton, Jr., Green, Jr., Bruce W. Mongle, Hogg, Dryden, Foster, Garner, Vaughan, Robertson, McClintic, George F. Salle, E. W. Perkins, Ervin, Bernard Jones, Carney, Mimosa, Childrey, Jr., and Copenhaver. Attending but not in picture were: Dr. and Mrs. Channing Glenn, and Dr. and Mrs. Russell Smiley.

We Missed Getting A Picture of The Class Of '33, Nursing, But They Had Fun At The Home of Thomasine Nesbit Wood

A lively reunion party for the class of '38, pharmacy, was held at the John Marshall Hotel with cocktails and dinner. Pictured seated from left to right: Mrs. William W. Johnson, Mrs. Pearl E. Martin, Mrs. Herald Edds, Mr. Johnson, Mrs. Oakley O. Vaughan, Mrs. W. W. Gray, Mrs. R. B. Smith, Jr., Mrs. Frank P. Pitts, Mrs. Warner E. Weaver, and Mrs. Hugh W. Graham. Second row: Mr. Oakley O. Vaughan, Dr. Nancy King, Mr. Anthony Mehfound, Mrs. George Barrow, Mr. Barrow, Mr. Edds, Mr. Martin, Mrs. Russell Fiske, Dr. Smith, Jr., Mr. Pitts, Mr. Gray, Mr. Graham, and Dr. Weaver.

"This is a happy group of 1938 graduates which was the centennial graduation class. Some of the 43 returning members came from as far as California, Arizona, and Puerto Rico. Please note that these gentlemen didn't leave their wives at home. We intend to have the largest group back for our 30th reunion, percentage-wise; we did for our 25th and plan to do it again," said Dr. Page. Pictured in first row from left to right: Dr. Carl S. Lingamfelter, Mrs. Lingamfelter, Dr. John T. Jarrett, Mrs. Jarrett, Dr. Ralph B. Blowe, Mrs. Blowe, Dr. Norman E. King Mrs. King, Dr. Earl B. Morgan, Mrs. Morgan, Mrs. W. T. Thompson, Dr. Thompson, Mrs. Gilman R. Tyler, Dr. Tyler, Mrs. Charles James, Dr. James, Mrs. Gordon D. Hall, Dr. Hall, Dr. Annie Louise Wilkerson, Mrs. Jacob C. Huffman, Dr. Huffman, Mrs. D. Santiago-Stevenson, Dr. Santiago-Stevenson, Mrs. William H. McCall, and Dr. McCall. Beginning at bottom of steps to top of steps in order of heads showing: Dr. George R. Rosenbaum, Mrs. Rosenbaum, Dr. John Morris, Dr. Edwin C. Bryce, III, Mrs. Morris, Dr. Irving Schor, Mrs. Bryce, Dr. Will H. Lassiter, Mrs. Lassiter, Dr. Albert Russo, Dr. Garland Dyches, Mrs. Dyches, Dr. Herbert Ruffin, Mrs. Herbert Ruffin, Dr. Otto Steinreich, Mrs. Steinreich, Dr. Albert Holmes, Mrs. Holmes, Dr. William Woodson, Dr. David Cogdell, Mrs. Woodson, Dr. Lynwood Bagby, Dr. Edward Haddock, Mrs. Bagby, Dr. M. E. McRae, Mrs. McRae, Dr. Woodrow Scott, Mrs. Scott, Mrs. Sidney Page, and Dr. Page. Top row left to right: Dr. Claude Rodriguez, Mrs. Rodriguez, Mrs. George Fultz, Dr. Fultz, Mrs. Paul Saulsby, Dr. Saulsby, Mrs. Joseph Williams, Dr. Williams, Dr. Edward Sharp, Mrs. Stanley Fink, and Dr. Fink.

The class of '38, dentistry, met for their "25th" at the Hotel John Marshall. Seated from left to right: Drs. William B. Irby, Howard M. Hanna, Flavius H. Brown, Sanford A. Lipford, and P. N. Davis. Standing: Drs. Anthony M. DeMuth, M. Milton Neale, and Earnest L. Bayton. Also present but not in picture, Ed Baker. "Grand party, no speeches," wrote Dr. DeMuth.

The reunion of the classes of 1943, medicine, was held at the Country Club of Virginia. Conversation, reminiscing, cocktails, and dinner were enjoyed by all. Pictured in first row from left to right: Mrs. Louise L. Jones, Mrs. Francis B. Lee, Mrs. John J. Dobbie, Mrs. Howard Baldini, Mrs. David Dexter, Mrs. William Kay, Dr. Kay, Mrs. C. L. Coleman, Mrs. C. P. Ford, Dr. W. W. Mills, Dr. Shirley Martin Howard, and Mrs. Thomas Goode. Back row: Dr. Lee, Dr. Dobbie, Dr. Baldini, Dr. Dexter, Dr. Ruth O'Neal, Dr. Juan Santos, Dr. A. D. Brashear, Dr. Colemon, Dr. Ford, Dr. Richard Bagby, Dr. Robert Howard, and Dr. Goode. Also present though not pictured: Dr. and Mrs. Mark B. Williams, Dr. and Mrs. John S. Archer, Dr. and Mrs. Wayne C. Campbell, Dr. and Mrs. William H. Cox, Dr. and Mrs. William W. Farley, Dr. and Mrs. G. Watson James, III, Dr. and Mrs. Frank R. Kelly, Jr., Dr. and Mrs. Frank F. Merker, Dr. and Mrs. Charles H. Rawls, Dr. and Mrs. George Vranian, Dr. and Mrs. Virgil R. May, Dr. and Mrs. R. A. Hoffman, Dr. W. James Baggs, Dr. and Mrs. Donald C. Schweizer, Dr. Quintin J. Legg, Dr. and Mrs. William S. Grizzard, Dr. and Mrs. Leroy S. Safian, Dr. and Mrs. W. B. Trivett, Jr., Dr. and Mrs. Melvin B. Lamberth, Jr., Dr. and Mrs. Charles R. Riley, Dr. and Mrs. W. J. Hagood, Dr. and Mrs. Stuart Catron, Jr., Dr. and Mrs. Charles W. Byrd, Dr. and Mrs. John S. Shaffer, Dr. and Mrs. Russell N. Snead, and Dr. and Mrs. Dale Groom.

There's More To Go, Don't You Wish You'd Been Here!

'48 Pharmacy Got Together at Fox Head Inn—

Small but merry was the party of the class of '43, March, pharmacy, at the Hotel John Marshall. Seated on first row, from left to right: Mrs. Robert Page Kent, Mr. James R. Lewis, Mrs. Lewis, and Mr. Robert D. Keeling. Standing, in the second row: Mr. Kent, Mrs. Keeling, and Mr. Frank Lash, Jr.

"December '43'ers from the class of pharmacy were here on a 4 to 9 ratio. We were sorry the other 5 didn't make it! We thoroughly enjoyed the evening reminiscing and hearing of the activities and interests of each and chatting with Dr. Kaufman who is dean of pharmacy of Butler University," wrote Mrs. Patton. Pictured from left to right: Mrs. Jean Webber Payne, Dr. Edward Byrd Truitt, Mrs. Martee Goodwin Gleason, Dr. Karl Kaufman, and Mrs. Camilla Jeffries Patton.

"The class of '43, nursing, got together for a dinner at Byram's Restaurant and then went to the home of Edith West for a gab-fest," said Miss West. Pictured on the first row from left to right: Mrs. Alice Burford Booth, Mrs. Jane Hudson Aleshire, Miss Edith West, Mrs. Nancy Lee Hignite, Miss Dorsye Russel, Mrs. Edna Garrison Bays, and Mrs. Kate Robinson Kaempf. Second row: Mrs. Estelle Smith Shelden, Miss Frances Gordon, Mrs. Dorothy Coup Bate, Mrs. Evelyn Fike Laupus, Mrs. Ann Hunt Wright, Mrs. Jessie Flippen Davis, and Mrs. Virginia Mustard Maphis. Not pictured: Nancy Kimbrough Beckwith.

The class of '48, nursing, had the gayest reunion party held at Nick's House of Steaks. One of the group added to the excitement by having a miscarriage. Pictured left to right straight across: Mrs. Madeline Hutchinson Snead, Mrs. Dorothy Sutter Gardner, Mrs. Lavanna Shumate Byrd, Mrs. Virginia McAuliffe Edwards, Mrs. Betty Snead Duncan, Mrs. Chrystal Rutter Niermann, Mrs. Claudine Buchanan Jordan, Miss Jean Hayter, Mrs. Ema Jean Hughes Davis, Mrs. Barbara Howard Brock, Mrs. Louise Putney Belfield, Mrs. Myra Cannon Richardson, Miss Ann Stiegleder, Mrs. Frances Karr McClaner, Mrs. Alice Greene Simms, Mrs. Cornelia Gibbs Fields, Mrs. Lila Holden Shatwell, and Mrs. Susan Taylor Krinn. Out of picture: Mrs. Lorraine Demprey Shaw, and Mrs. Billy Dunn Kramer.

A wonderful time was had by the class of '48, medicine, at their party at the Commonwealth Club. Pictured on first row from left to right: Doctors John A. Moore, Wilbur F. Amonette, Richard Q. Penick, Thomas A. Saunders, and Charles W. Moorefield. Second row: Doctors Henry A. Bullock, Irvin Cavedo, Robert W. Bedinger, Charles Williams, Robert Ailsworth, Henry P. Royster, George F. Elsasser, John Whaley, Ezra Goyings, Thomas Lloyd, Richard Kirkland, and Robert Irby. Back row: Doctors Conley Edwards, Charles D. Jordan, W. A. Niermann, C. P. E. Burgwyn, Natalie Lum, Avis B. Adams, Michael Moore, Rufus Gardner, Lucius Roberts, Crowell T. Daniel, and John Kelly.

"The class of 1953, medicine, enjoyed their 10th year reunion at cocktails and dinner at Willow Oaks Country Club," said Dr. John Rebman, III. Pictured in first row from left to right: Dr. William P. Fletcher, Dr. Allan L. Forbes, Dr. E. Claiborne Irby, Dr. Paul A. Tanner, Dr. James Hugh Willey, Dr. R. Jack Irons, and Dr. John Rebman, III. Second row: Dr. Hayle E. Bowman, Dr. Randolph McLeod, and Dr. Raymond C. Hooker, Jr.

"The class of '53 pharmacy got together at the Ember's Restaurant for cocktails and chatter at 6:30 p.m., followed by dinner at 7:30 p.m. We then reviewed our past ten years, and each person gave a brief account of his activities and his present location, etc. After this we were entertained by a singer who sang folk songs, which we all enjoyed. Our get together would not have been complete without the arrival of Dr. and Mrs. Warren Weaver on the scene about nine. We broke up around midnight and everyone seemed to have enjoyed the party," wrote Mr. Guy Rice. Pictured around the outer edge of the table, from left to right: Mr. and Mrs. Newton J. Peters, Mr. and Mrs. James V. Morgan, Mr. and Mrs. Eugene Beasley, Mr. and Mrs. Austin W. Farley, Mr. and Mrs. Guy B. Rice, Jr., Dr. and Mrs. Reuben B. Young, Mr. and Mrs. Norman Hilliard, Mrs. Barbara Moore Willis, and Mr. and Mrs. Harry Plunkett (Barbara Peacock). Seated around the inner edge of the table: Mr. and Mrs. James M. Thrower, Mr. Maynard D. Lundy, Mr. and Mrs. James F. Poole, Mr. and Mrs. Robert W. Clyburn, Mr. and Mrs. Irving Darby, and Dr. Fred Rahal.

"The nursing class of 1953 had 29 members back—better than 50%. Notes were read and pictures shown from girls unable to return. Having Dr. Myra Williams Thornton, class sponsor, present was a real joy for each of us! Pictured from left to right around table: Betty Terrell Wilkerson, Lillian Butner Royal, Romona Perry Williams, Jane Tew Greenwood, Alice Lambert Smith, Joyce Hughes Gillespie, Hilda Robbins Taylor, Mary Sue Dail Hudson, Dr. Myra Williams Thornton, Jeanie Partin Sutton, Ann Lawless Grant, Clara Brauer Deyton, Katherine Robinson Kelly, and Elsie Glavich Quinley. Standing left to right: Pat White Foster, Billie Lawton Way, Catherine Skillman Peyton, Martha Williams Tartal, JoAnn Lawson Garrett, Dorothy Hall Patrick, Rosemary Cook Via, Betsy Wiley York, Lois Coles Phipps, Gay Hardy Boswell, Jane Neece Christopherson, June Poteat Gwynn, Ann Carneal Reynolds, Ora Flannagan Taylor, Shirley Berry Warinner, and Eileen Baily Micheaux," noted Mrs. Taylor.

"About half of the members of the nursing class of 1958 were able to return for their 5th reunion. Many others sent greetings to the group from as far away as Germany and all parts of the U. S.," commented Mrs. Durrette. The party was held at the home of Nancy Kashner Durrett. Pictured left to right, first row: Nancy Kashner Durrett, Judy Weller Hylton, and Diane Diedrich Myers. Second row: Clementine Sadler Pollock, Phyllis May Longmire, B. Winnie Latham, Ann Bliss Murray, Cynia Katsorelos, Lee V. Fitzgerald, and Mary Jo Utt McNeer.

'Twas the greatest, the party for the class of '58, medicine, at the home of Dr. Charles O. Watlington. First row from left to right: Drs. John A. Mathews, Donald B. Bletz, James M. Barnes, James R. Darden, Jr., and E. Marvin Sokol. Second row: Drs. Joseph T. Bones, Marion J. Murray, Justus C. Pickett, Richard F. Clark, Louisa S. Batman, Jane T. Carswell, John W. Dickerson, and C. O. Watlington. Third row: Drs. John W. Cline, George B. Irons, Jr., Frank H. Dudley, John A. Cross, Alfred B. Cramer, III, Winfred O. Ward, J. Paul Wampler, Andrew W. Haraway, and H. M. Kauffman.

The class of '58, dentistry, celebrated their first reunion at the Willow Oaks Country Club. Seated left to right: Mesdames Bennett A. Malbon, James A. Boyd, Paul C. Hall, Edward H. Radcliffe, Donald C. Evans, and Otis A. Briston. Standing: Drs. Llewellyn T. Flippen, Jesse R. Cole, Jr., Arnold M. Hoffmon, James A. Boyd, Leroy J. Pearlman, Malbon, Radcliffe, Hall, Evans, Briston, Jr., and Marvin F. West.

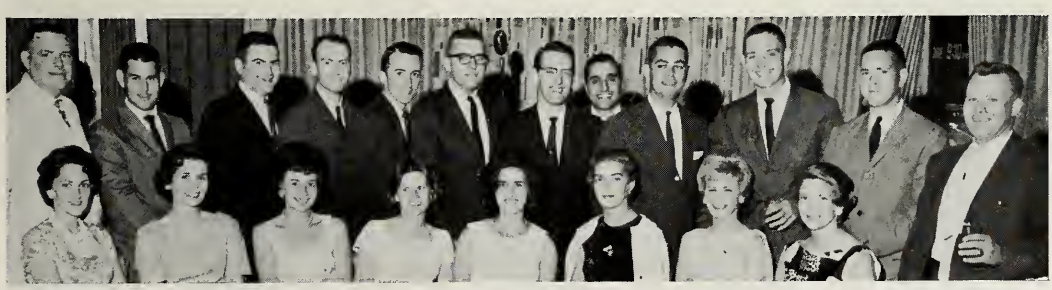

The class of '58, pharmacy, had a lively party at Lean's Supper Club with cocktails, dinner and dancing. Seated from left to right: Mesdames Harold R. Phythian, Charlotte Y. Harris, B. L. Hudson, Frederick Cifelli, Margaret C. Shaia, Richard B. Rice, William R. Crenshaw, and David White. Standing on second row: Mr. Pythian, Dr. Robert Harris, Mr. Hudson, Mr. Keith Bonney, Mr. Cifelli, Dr. George Bailey, Mr. Robert L. Bland, Mr. Harry Shaia, Jr., Mr. Rice, Mr. Crenshaw, Dr. White, and Mr. Edward Durand.

The Past Presidents' Club Entertained The Fifty Year Grads at the Alumni House

The five stalwarts of the class of 1913 dentistry, UCM, Dr. William H. Perry, Dr. Grover C. Honeycutt, Dr. Cyrus C. Keiger, Dr. Thomas J. Pearson, Jr., and Dr. Miles G. Conduff.

And Came Saturday, The Luncheon Honoring The Golden Reunion Classes

Left to right: Dr. Herman Hertzberg; Dr. John M. Cofer; Dr. Estill L. Caudill, Sr.; Dr. Stanhope B. Berkley; Dr. Wyndham B. Blanton, Jr., reunion chairman; Mr. W. Roy Smith, president of the Alumni Association; Dr. R. Blackwell Smith, Jr., president of MCV; and Dr. William T. Sanger, chancellor emeritus of MCV.

From left to right: Dr. Miles G. Conduff, Dr. Robert W. Woodhouse, Jr., Dr. James D. Hagood, Dr. James O. Fitzgerald, Jr., and Mr. Arthur B. Macon.

Left to right: Dr. Richard A. Michaux, luncheon chairman; Dr. Grover C. Honeycutt; Dr. Cyrus C. Keiger; Dr. Thomas J. Pearson, Jr.; Dr. William H. Perry; Dr. Manuel F. Torregrosa; Dr. George S. Hurt; Dr. George W. Mitchell; Mr. Albert R. Warner; Miss Mary V. Rylond; and Mrs. Crawley Butler Sclater.

After Lunch— The Annual Meeting Of The Alumni Association Of MCV

The annual meeting of the Alumni Association of the Medical College of Virginia was held at 2 p.m. on June 1, 1963, in the board room of the Alumni House.

The meeting was called to order by the president, Mr. W. Roy Smith. On motion duly made by Dr. Peter N. Pastore and seconded by Dr. Wynham B. Blanton, Jr., the minutes of the June 2, 1962, meeting were approved.

Dr. James T. Tucker gave the treasurer's report and commented:

Treasurer's Report

We take pleasure in presenting to you the statement of our financial condition as of December 31, 1962. Though our membership has increased, it only represents about one-third of the active living alumni. Can't you help us to increase this to at least 40% of the total?

You will also note that there has been an increase in the contributions over $10.00. This is encouraging, but there are many who can give more than they do and we call upon your generosity to comply if possible. If there is anything that we can tell you about or any services that we can perform, please do not hesitate to call upon us.

The fiscal year of the Alumni Association of the Medical College of Virginia runs from January 1 through December 31. The Association operates with two accounts.

	1961		1962	
OPERATING ACCOUNT				
Cash on hand, January 1		$ 7,324.99		$ 5,950.04
Memberships, $10.00 and under	$23,376.00		$24,126.00	
Membership over $10.00	4,976.26		5,715.00	
Cash Miscellaneous Receipts	10,358.15		11,045.13	
		$38,710.41		$40,886.13
Total		$46,035.40		$46,836.17
Cash Disbursements, including $10,000.00 to College both in '61 and '62 for the Alumni Lounge	$40,085.36	$40,085.36	$40,118.98	$40,118.98
Cash on hand, December 31		$ 5,950.04		$ 6,717.19
SAVINGS ACCOUNT				
Cash on hand, December 31		$22,522.13		$23,431.99
Total all accounts		$28,472.17		$30,149.18

The records have been audited by A. M. Pullen & Company, certified public accountants, and copies of the full report are available in the office of the Alumni Association if you wish to examine them.

JAMES T. TUCKER, M.D., *Treasurer*

On motion of Dr. W. C. Henderson, seconded by Dr. Harry Lyons, the treasurer's report was accepted.

Mr. W. Roy Smith delivered his report on the activities of the Association since he had taken office:

President's Report

As we meet together today in the seventy-fourth year of our association's history, I am happy to have this opportunity to report to you some of the activities of your alumni association.

This year, the Alumni Association has joined with the administration and faculty of the College in celebrating the one hundred twenty-fifth anniversary of the founding of the Medical College of Virginia. As part of this commemoration the Sixth Annual Scientific Assembly of the school of medicine, jointly sponsored by the school and by the Alumni Association, was held yesterday. We are indebted to Drs. Carolyn McCue and Robert Massie, cochairmen, for carrying on in such a good manner this established program of continuing education in medicine. It is worthy of note that this annual assembly is accepted for credit by the American Academy of General Practice.

Last fall, MCV President R. Blackwell Smith, Jr., suggested to your trustees that it would be fitting in this 125th anniversary year for each of the other major schools of MCV to also conduct scientific assemblies in conjunction with the annual alumni reunion; the cooperation of the administration and the faculty was offered; and joint-sponsorship by the Alumni Association was requested.

As a result of this suggestion, and with the diligent work of many alumni and faculty members—which is gratefully acknowledged—scientific assemblies were held yesterday not only by the school of medicine but also by the schools of dentistry, pharmacy, and nursing.

For several years, the school of dentistry has sponsored a three-day program in the spring of the year devoted to continuing education in the field of dentistry; and I deem it appropriate to recognize the burden which was cheerfully accepted by the faculty of the school of dentistry in undertaking another program following so closely behind their regular annual program. Our appreciation is extended to Dr. Richard L. Simpson, Jr., chairman and on the faculty of the school of dentistry, as well as to Mr. Ralph Ware and the faculty of the school of pharmacy and to Dr. Jean M. Hayter and the faculty of the school of nursing, for their efforts in presenting the scientific assemblies in their respective schools.

During the part of the year that has passed, several of the alumni chapters have held meetings and both the College and the Association have been represented at each meeting. It has been my pleasure to attend several chapter meetings thus far, and I look forward to the privilege of attending several more between now and the end of the year.

Each year your president is privileged to attend the meetings of the Board of Visitors of the College. I have attended three such meetings thus far this year. It has been a richly rewarding experience. The high caliber of the men and women who serve MCV with dedication under the leadership of their distinguished chairman, Mr. Eppa Hunton, IV, augurs well for the future of our alma mater as she continues to fulfill her mission of service to the citizens of Virginia.

Your alumni association has continued to lend its efforts in support of the College this year. Again this year as in the preceding five years, we are contributing $10,000 in payment of our annual pledge toward the $100,000 total pledged to the College for construction of the Alumni Lounge in the student dormitories.

The property at 1107 East Clay Street, adjacent to the Alumni House, which was purchased by the Association several years ago, continues to be rented to the Child Development Study group. The availability of this facility made it possible for this research project to be located at MCV. The study is now in its third year, operating on a grant of $413,000 from the National Institute of Health.

The floors of the alumni building which are not used for association activities continue to produce revenue for the Association from rentals. The Virginia Pharmaceutical Association continues to occupy the basement level, while the second and third floors are occupied by the Old Dominion Eye Bank, an

intern, and a resident at MCV and his family.

During the past ten years, the growth of your association has been quite impressive and should, I believe, give us reason to believe that we can and should plan now for an era of greatly increased usefulness.

In the short space of a decade our total receipts, our assets, and our cash on hand have all grown in an imposing manner.

In 1962 our total receipts amounted to $50,863.92, an increase of nearly 65% over the $30,883.59 which was received in 1952. Our cash on hand, during this period, increased from $7804.41 to $30,149.18, an increase of nearly 300%; and our total assets have increased from $66,910.94 to $91,271.97.

The statistics on our membership growth are equally imposing and encouraging. At the close of 1962 our membership was 2763 as compared with 1144 only ten years earlier. Our membership now approximates 32% of living alumni, a figure which compares very favorably with other active alumni associations, but one which obviously leaves much room for further growth.

The one disturbing note in these statistics is the decrease in the size of the average contribution per member. The $31,180 in membership contributions in 1962 represented a decline in the average payment when compared to the figure of $18,834 contributed 10 years earlier by only about 40% as many alumni.

At the same time, the fact that our average contribution is quite obviously much lower than it could be, and the fact that we have as prospects for membership two living alumni for each alumni member lead me to believe that we have the potential for an era of greatly increased usefulness.

The progress made in the past ten years has been sparked by a relatively small number of dedicated and loyal alumni. With a continuation of their efforts plus the added efforts of others, I believe we can reach out to bring that era to fulfillment. What is needed is the development of well-conceived plans that will give each alumnus, through this Association, an opportunity to lend his own personal moral and financial support to the College in its mission of educating future members of the health professions and directly to the young people themselves, who aspire to pursue careers of service in these professions.

Much effort has gone into planning this year's annual alumni reunion, as I am sure you can tell from the program; and I know you will join me in expressing thanks to Dr. Wyndham Blanton, Jr., for his able handling of the onerous chores of the general reunion chairman. Thanks are due also to chairmen for the several schools: Dr. Francis McMullan for medicine; Dr. W. C. Henderson for dentistry; Mr. R. R. Rooke for pharmacy; and Mrs. Carol B. Cantrell for nursing; as well as to Dr. Hume S. Powell, banquet and social hour chairman; Mr. J. Edward Marks, dance chairman; Dr. Richard A. Michaux, luncheon chairman; Dr. Robert Irby, open house chairman; and Dr. Harold Nemuth, hospitality chairman.

Many other alumni have participated in planning for this reunion and I refer you to the printed program for a more complete listing.

In concluding this report I would like to extend my thanks to Dr. James Tucker for his outstanding work as editor of THE SCARAB, to the members of the executive committee and of the Board of Trustees for their guidance and support, and to Miss Minnie Franck for her continued loyalty and devotion to the work of the Association.

Before concluding, however, I should like to issue a reminder to each of you that our association, now in its 74th year, has only one reason for its existence; and that is to afford a medium through which the alumni can join together in concerted action to advance the progress and welfare of MCV and thereby increase its usefulness to the Commonwealth and this Nation.

The College has made truly remarkable strides in its 125 years of existence. Let us hope that our association will continue, and increase, its efforts to assist the College as it continues to go forward in its commitment to give the broadest and best training possible to young men and women preparing for careers in medicine, dentistry, pharmacy, nursing, and the related health-care professions.

Thank you.

W. Roy Smith, *president*

On motion of Dr. Peter N. Pastore, seconded by Dr. W. C. Henderson, the report of the president was accepted.

Dr. W. C. Henderson, secretary, gave his report covering the activities of the Association:

Secretary's Report

Minutes have been recorded for the following meeting and, as approved, have been placed as permanent records for 1962-1963:

Board of Trustees meetings at Alumni House—2;

Executive committee meetings at Alumni House—2.

Since the activities of the Alumni Association have been reported to you either in THE SCARAB, by committee chairmen, or by your officers, I shall not review them in this report.

However, I shall mention several items which seem to be of special importance. A Past Presidents' Club has been organized for the purpose of "forwarding the work of the Alumni Association and rendering assistance when possible for the progress of the College." An activity undertaken by this club last year and repeated this year has been to sponsor a social hour at the alumni house for the fifty-year graduates returning for reunion. This has proven to be a very enjoyable experience for the past presidents and one which seems to be appreciated by our guests. Another new function for the Alumni Association is sponsoring a social hour on the Sunday night preceding the annual Homecoming celebration at the dental school. This affair has become very popular and has brought many favorable comments.

Our alumni association is always trying to expand its scope of activities and to increase its service to alumni and the College.

It has been a distinct privilege to work with the officers; the board members; our executive secretary, Miss Minnie Franck; and alumni.

W. C. HENDERSON, D.D.S. *secretary*

On motion of Mr. R. Reginald Rooke, seconded by Miss L. Frances Gordon, the report was accepted.

The executive secretary was called on for her report:

Executive Secretary's Report

Thank your Mr. President, I'm almost inclined to address you as fellow alumni as I've grown to know and become fond of so many of you.

We want you to know how pleased we are with the new equipment we have been able to purchase, which makes for more efficient operation.

Since last reporting to you, I've seen many of you at chapter meetings, as the Kanawha Valley, which was started last year; the West Virginia; the Tidewater; Delaware Valley; New York; Northern Virginia, Washington, Southern Maryland; North Carolina; Valley; Richmond and at our gatherings at the Virginia Pharmaceutical Association, the Medical Society of Virginia, and the Virginia State Dental Association.

Please let me express my personal gratitude to all of these chapter officers who worked diligently to plan these meetings and to the officers and the Board for their untiring efforts in behalf of the Association. My thanks to each of you for all that you do to make it a pleasure to work for you.

MINNIE M. FRANCK, *executive secretary*

On motion of Dr. Wyndham B. Blanton, Jr., seconded by Dr. Peter N. Pastore, the report was accepted.

Mr. Smith announced the newly elected members of the Board of Trustees elected by mail ballot and reminded the members of the Association that the terms of the new officers and members of the Board would begin on January 1, 1963.

New Members of The Board of Trustees

Dr. David L. Alexander, D'42
Dr. John Wyatt Davis, Jr., M'30
Dr. Frederick W. Hines, D'42
Dr. Paul Hogg, M'33
Mr. J. Edward Marks, P'49
Dr. Everett W. McCauley, M'32
Dr. Richard A. Michaux, M'37
Miss Harriette A. Patteson, N'32
Dr. C. Newton Van Horn, M'46

There was no old business or new business brought before the meeting. Dr. W. C Henderson presented the report of the nominating committee.

Nominating Committee Report

The nominating committee met on Monday, May 27, at 5:30 p.m. at the Alumni House. We would like to submit for your consideration the following nominees for terms beginning January 1, 1964.

Dr. W. C. Henderson

Dr. J. Robert Massie, Jr.

Dr. William L. Cooke

Dr. W. Yates League

President—
DR. J. ROBERT MASSIE, JR., M'34
President-elect—
DR. ALEXANDER L. MARTONE, D'37
Vice-President—
DR. WILLIAM L. COOKE, M'29
Vice-President—
DR. W. YATES LEAGUE, D'40
Vice-President—
MR. JAMES H. SULLENDER, P'29
Vice-President—
MISS MARY E. CIBULA, N'42
Secretary—
DR. W. C. HENDERSON, D'37
Treasurer—
DR. JAMES T. TUCKER, M'27
Mae Belle Lee
Richard A. Michaux, M.D.
Peter N. Pastore, M.D.
R. Reginald Rooke
W. C. Henderson, D.D.S., *chairman*

Dr. Alexander L. Martone

Dr. James T. Tucker

Mr. James H. Sullender

Miss Mary E. Cibula

Dr. Harold I. Nemuth moved that nominations be closed, Miss Nora Spencer Hamner seconded, and the motion was passed.

Dr. Harold I. Nemuth moved that the report be unanimously accepted, Mr. R. Reginald Rooke seconded, and the report was passed.

Dr. R. Blackwell Smith, Jr., president of MCV, addressed the group on the future growth of MCV.

Dr. Harry Lyons, dean of the Medical College of Virginia school of dentistry, made a few comments.

The meeting was adjourned.

W. C. Henderson, D.D.S., *secretary*

Off With A Bang, The Banquet

Mr. W. Roy Smith presents to Dr. Peter N. Pastore his past president's badge in token of appreciation for his service as president.

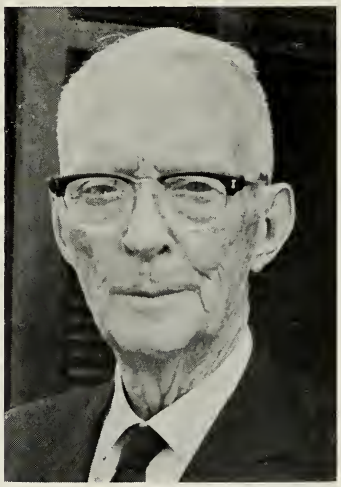

James H. Hagy, medicine, 1900, and still going strong.

Three generations of the Caudill family were with us for reunion, Dr. Estill L. Caudill, Jr. (M'41), Dr. Estill L. Caudill, Sr. (M'13), and Mr. E. L. Caudill, III, who will graduate here in medicine in 1965.

Reunion Pictures may be ordered by sending your request to:

Mr. Joseph C. Colognori
6920 Woodrow Terrace
Richmond, Virginia

Prints of the pictures (8x10) are $2.00 each, and your check must accompany your order.

And On Went The Pins

Dr. George S. Hurt receives his fifty year pin given to the fifty-year graduates in grateful appreciation of their services to the healing arts.

Continued on Back Cover

The speakers' table at the reunion banquet: top tier, left to right: Mrs. Ebbe C. Hoff; Dr. Hoff, dean of the graduate school; Mrs. Harry Lyons; Dr. Lyons, dean of the dental school; Dr. William F. Maloney, retiring dean of the medical school; Mrs. Warren E. Weaver; Dr. Weaver, dean of the pharmacy school; Mrs. L. Daniel Crooks; Mr. Crooks, comptroller of MCV; Mrs. Wyndham B. Blanton, Jr.; and Dr. Blanton, reunion chairman. Middle tier: Mrs. J. Robert Massie, Jr.; Dr. Massie, president-elect of the Alumni Association; Mrs. William T. Sanger; Dr. Sanger, chancellor emeritus; Miss Minnie M. Franck, executive secretary; Mr. W. Roy Smith, president of the Alumni Association; Mrs. W. Roy Smith; Mr. Eppa Hunton, IV, chairman of the Board of Visitors of MCV; Mrs. R. Blackwell Smith, Jr.; and Dr. R. Blackwell Smith, Jr., president of MCV. Bottom tier: Mrs. Thomas C. Bradshaw; Mrs. Kinloch Nelson; Dr. Nelson, dean of medicine; Mrs. W. C. Henderson; Dr. Henderson, secretary of the Alumni Association; Miss Nora Spencer Hamner and Mr. John M. Bierer, both members of the Alumni Board; Mrs. George F. Hendley; Mr. Hendley, vice-president of the Alumni Association; Mr. Ralph M. Ware, member of the Alumni Board; Mrs. Ware; Dr. David M. Alexander, member of the Alumni Board; and Dr. Peter N. Pastore, immediate past president of the Alumni Association.

"The G-I tract is the barometer of the mind"

BELBARB®

SEDATIVE ANTISPASMODIC

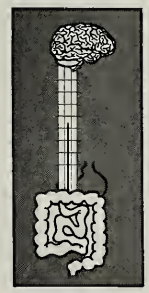

"The G-I tract is the barometer of the mind"

Each scored white tablet contains: ¼ gr. Phenobarbital; 0.0072 mg. Hyoscine Hydrobromide; 0.024 mg. Atropine Sultate; and 0.128 mg. Hyoscyamine Hydrobromide. **BELBARB NO. 2**—Same as Belbarb but with ½ gr. Phenobarbital. **BELBARB ELIXIR**—Each 5 ml. is equivalent to one Belbarb tablet.

Belbarb soothes the agitated mind and calms G-I spasm through the central effect of phenobarbital and the synergistic action of belladonna alkaloids on the G-I tract.

Indications: Belbarb is of particular value in conditions associated with visceral smooth muscle spasm and tension states, such as anxiety reactions, nervous tension, visceral spasm, irritable bowel syndrome, urinary tract spasm, peptic ulcer and hypertension.

Dose: TABLETS: 1 tablet q.i.d. ½ hour before meals and at bedtime, or as directed by physician. ELIXIR: Adults: 1 teaspoon q.i.d. Children 3-12 years: ¼ to 1 teaspoon q.i.d.

Warning: May be habit forming. **Caution:** Do not use in patients with glaucoma or in elderly patients with prostatic hypertrophy.

Send for samples and literature.

CHARLES C. HASKELL & COMPANY, Richmond, Virginia

Division of ARNAR-STONE LABORATORIES, INC.

in duodenal ulcer therapy...anticholinergic benefits

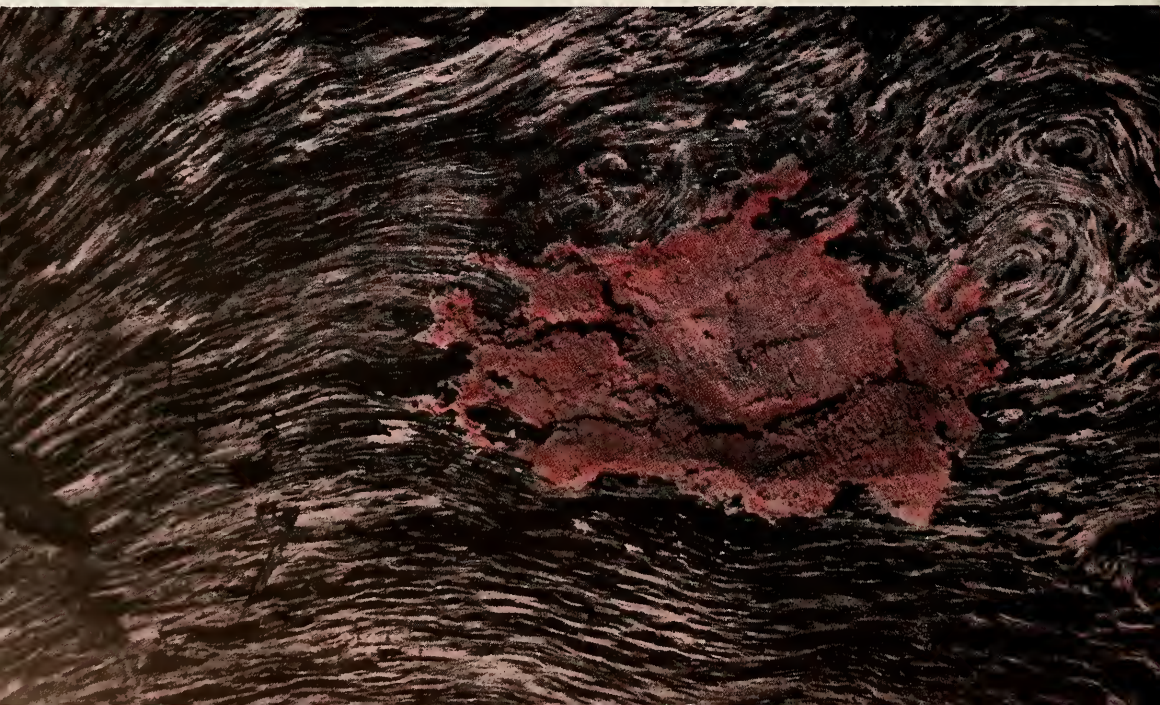

(To show symbolically how glycopyrrolate stops the burning pain of peptic ulcer, our photographer set fire to a section of an old stump and photographed it. Then, to dramatize healing, he patched the lesion with plastic wood and photographed the solid results.)

Robinul®

brand of

glycopyrrolate, 1 mg. per tablet

Robinul®-PH

glycopyrrolate, 1 mg., and phenobarbital, ¼ gr. per tablet/Warning: may be habit forming.

produce solid results

Glycopyrrolate establishes a more favorable healing environment for your ulcer patient. It reduces acid volume[1-4]...elevates and maintains gastric pH[1]...suppresses hypermotility[4,5] without affecting gastric emptying.[6] The incidence of disturbing side effects with glycopyrrolate is extremely low[7-9]—proof that it caters to your patient's comfort.

outstanding clinical results: Clinical results with glycopyrrolate have been outstanding. In 795 reported cases of peptic ulcer, good to excellent results were achieved in 83.1%, or 661. Posey sums it up when he says, "In effect with glycopyrrolate, one approaches an ideal agent for the management of peptic ulcer. With it a vagolytic effect may be obtained without interfering with gastric emptying—the medical equivalent to vagectomy plus an adequate drainage procedure."[2] We invite you to try Robinul (glycopyrrolate) in your practice and discover firsthand how it establishes a more favorable healing environment to give you *solid results* in treating peptic ulcer.

Side Effects: Dryness of mouth, blurred vision, urinary difficulties, and constipation are seldom troublesome and may generally be controlled by reduction of dosage. Other unwanted effects such as skin rashes have been reported rarely.

Precautions: Administer with care to patients with incipient glaucoma.

Contraindicated: In acute glaucoma, prostatic hypertrophy, and in the presence of urinary bladder neck obstruction or pyloric obstruction or stenosis with significant gastric retention.

Robinul-PH is contraindicated in patients sensitive to phenobarbital or with advanced hepatic or renal disease.

References: 1. Sun, D. C. H.: Ann. New York Acad. Sc. 99:153, Feb., 1962. 2. Posey, E. L., Jr.: Am. J. Digest Dis. 7:863, Oct., 1962. 3. Slanger, A.: Journal of New Drugs 2:215, July-Aug., 1962. 4. Kasich, A. M., and Fein, H. D.: Am. J. Gastroenterology 39:1, Jan., 1963. 5. Breidenbach, W. C.: Invest. Clin. Report, March, 1961. 6. Young, R., and Sun, D. C. H.: Ann. New York Acad. Sc. 99:174, Feb., 1962. 7. Epstein, J. H.: Am. J. Gastroenterology 37:295, March, 1962. 8. Orchow, H. S.: Clin. Med. 9:1743, Aug., 1962. 9. Moeller, H. C.: Ann. New York Acad. Sc. 99:158, Feb., 1962.

A. H. ROBINS CO., INC., RICHMOND 20, VIRGINIA

We Pay Tribute

Alton Dean Brashear

Time is a sort of river of passing events, and strong is its current; no sooner is a thing brought to sight than it is swept by and another takes its place, and this too will be swept away. Thus we mourn the passing of Alton Dean Brashear who died June 30, 1963. To him, time has fallen asleep in the afternoon of sunshine, for those who bring sunshine to the lives of others cannot keep it from themselves. His loss is severe not only to the students, faculty, and administration at the Medical College of Virginia but to the community at large.

It is unnecessary to recount his accomplishments in life, great as they were, for we all know them so well. One simple story recording an event which occurred in the last weeks of his life, as he faced the malady which killed him, needs to be told. It needs to be told because it exemplifies the tremendous courage, spirit, and sense of humor which undoubtedly dominated his life. The story is as follows:

One afternoon, during the series of diagnostic measures which ultimately detected his fatal illness, he was taken to a room where encephalograms were recorded. Later he related the incident to a colleague and said, "When they hooked the electrodes to my head I started to think and I thought big because I wanted it to look good." Alton D. Brashear always thought big; he thought big as a student; he thought big as a teacher; and he thought big as a citizen. From this bigness of thought came a kindness of heart that we all learned to know so well, and what wisdom can you find that is greater than kindness? He must have thought often of the words of Galsworthy who said, "I shall pass through this world but once; any good things therefore that I can do, or any kindness that I can show to any human being or dumb animal, let me do it now. Let me not defer or neglect it for I shall not pass this way again."

George W. Burke, Jr., D.D.S.

Dr. Sidney S. Negus

Dr. Sidney S. Negus died on May 17, 1963. He was chairman emeritus of the department of biochemistry at MCV and public information director for numerous national and international scientific organizations and conferences.

Before his retirement in June, 1962, he had spent 50 years in teaching, 35 of which were at MCV as chairman of the biochemistry department. He taught nearly 10,000 students in his half-century teaching career.

His honors and awards have been many. At the 1963 annual meeting of the Virginia Academy of Science, he was a recipient of the academy's meritorious service award. In 1949, he was awarded the distinguished service award of the Virginia section of the American Chemical Society.

Dr. Jesse H. Weatherby

Dr. Jesse H. Weatherby, professor of pharmacology at MCV, died on July 10. He was an associate professor at MCV from 1936-1962 and taught in the dental, medical, pharmacy, and graduate schools. He was appointed a full professor in 1962.

A commander in the navy in World War II, he was a member of the Society of Zoology, Society of Pharmacology, and Society of General Physiology.

In his article in the May issue of The Scarab, he wrote, "Present-day students differ only in that they have somewhat greater potenialities than we had. Given a word of encouragement and an opportunity, they perform nicely."

LEST WE FORGET

1896 (UCM) W. E. Snellings (P), of Norfolk, Virginia, died on February 11, 1963.

1899 (UCM) Robert J. Marks (P), of Richmond, Virginia, died on February 20, 1963.

1900 Fred Ben Quincy (M), of Aflex, Kentucky, died on February 21, 1963, after a long illness. He practiced in the Welch area until 1925 when he moved to Williamson, West Virginia. Dr. Quincy also had an office in Aflex for many years.

1901 (UCM) Dora Elizabeth Cocke (N), of Halifax, Virginia, died on March 26, 1963.

1902 (UCM) J. Thomas Cónduff, Jr. (D), of Floyd, Virginia, has died according to word received in our office.

William H. Traynham, Sr. (D), of Hampton, Virginia, died on May 28, 1963. He retired in 1960 after 58 years of practice.

1904 (UCM) Henry D. Gilmer (M), of Avalon Manor, near Hagerstown, Maryland, died on May 9, 1963.

Stuart Wray Seldon (M), of Kents Store, Virginia, died on June 29, 1963. He practiced in West Virginia until 1923 when he came to Kents Store.

HOME OF BETTER MONEY MANAGEMENT

ANOTHER SERVICE FROM THE BANK OF VIRGINIA

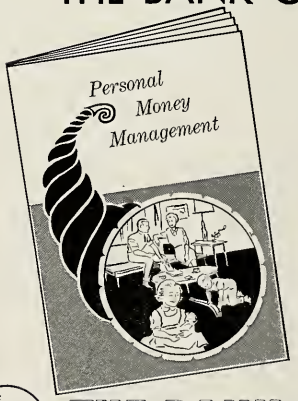

get your copy now

THE BANK OF VIRGINIA

MEMBER FEDERAL DEPOSIT INSURANCE CORPORATION • MEMBER FEDERAL RESERVE SYSTEM

RICHMOND • PETERSBURG • ROANOKE • NEWPORT NEWS • PORTSMOUTH • NORFOLK

1905 (UMC) William L. Watts (M), of Gladstone, Virginia, has died according to mail returned by the post office.

1906 James Lloyd Mears, Sr. (D), formerly of Richmond, Virginia, died in Bedford on April 16, 1963.

1907 Edward Lewis Johnston (M), of Bedford, Virginia, died on March 23, 1963. He was active in the civic life of Bedford, serving on the town council, and was mayor for a two-year term. He was a past president of the Bedford Medical Society. Dr. Johnston was one of the leaders in the 1950 fund campaign which led to the establishment of the Bedford County Memorial Hospital and was one of the most generous contributors.

1908 (NCMC) Frank L. Mock (M), of Lexington, North Carolina, died on January 25, 1963. He served on the county board of education for many years.

1910 John Straub Weitzel (M), of Richmond, Virginia, died on May 10, 1963. He was visiting pediatrician at the MCV hospitals and other city hospitals for many years. He had written numerous articles on his specialty.

1911 Frank P. Brammer (M), of Christiansburg, Virginia, died on March 29, 1963.

Fontaine Graham Jarman (M), of Roanoke Rapids, North Carolina, died on January 10, 1963. He had practiced surgery there since 1914. Dr. Jarman was a fellow of the American College of Surgery and on the surgical staff of Roanoke Rapids Hospital.

Joseph F. Turner (D), of Norfolk, Virginia, died on December 13, 1962.

1913 (UCM) Manuel F. Torregrosa (M), of Ashland, West Virginia, died on June 26, 1963. Dr. Torregrosa had been with us to celebrate his fiftieth reunion on June 1.

Herman Hertzberg (M) died on July 9. Dr. Hertzberg had practiced in Washington, D. C., since 1927. After service in World War I, he taught at Georgetown University medical school and then studied obstetrics and gynecology in New York, London, Vienna, and Berlin. Dr. Hertzberg was back with us on June 1-2 to celebrate his fiftieth reunion.

1923 A. Gray Cecil (D), of Roanoke, Virginia, died in May of 1963.

1924 William Edward Smith (M), of Farmville, Virginia, died on April 30, 1963. He had practiced there since graduation, was former chief of staff of the Southside Community Hospital, a past president of the Lions Club, and a past district governor of Lions International. Dr. Smith was chairman of the Prince Edward County School Board.

1925—William M. Junkin (M) died June 11, 1963, in the Roanoke, Virginia, veterans hospital. He was a retired naval surgeon and served in World Wars I and II.

Ernest T. Shiner (P), of Front Royal, Virginia, died on March 22, 1963. He was chairman of the Warren County School Board and was proprietor of Shiner's Drug Store.

1927 Edward L. Alexander (M), of Newport News, Virginia, who practiced internal medicine died on June 24, 1963. While on the alumni board, he was instrumental in reactivating the medical scientific assemblies of the Alumni Association and the school of medicine.

1928 Elliott Dennis Floyd (M), of Norfolk, Virginia, died on March 29, 1963. He was company surgeon for the Pennsylvania Railroad and assistant surgeon for the Norfolk and Western Railway.

John Randolph Tucker (M), of Williamsburg, Virginia, died on April 12, 1963. He founded the Tucker Clinic there in 1930 and was a past president of both the James City County Medical Society and the Williamsburg Rotary Club.

John R. Wood (M), of Scarsdale, New York, died on May 20, 1963. General Wood was director and commandant of education and training activities at Walter Reed Army Medical Center in Washington at the time of his retirement in 1956. He had retired as vice-president and director of research for the Burroughs Welcome & Co. on April 30 and planned to live in Florida.

1929 M. Warren Bridgers (P), of Richmond, Virginia, died on May 2, 1963. For a number of years he represented Parke Davis Company. He was a co-owner of Blair's Drug Store where he practiced.

1937 Alfred W. Norris (M), of Hastings, Florida, has died according to word received from the post office.

1945 Kenneth Dale Bailey (M), of Fairmont, West Virginia, died on March 22, 1963. He served two years as lieutenant in the Medical Corps of the USN and opened his practice of pediatrics in 1950 in Fairmont.

1961 Cecile Hoyle Reese (N), of Richmond, Virginia, was killed instantly in an automobile accident on June 29, 1963. Her small son died two days later as a result of the accident.

Deans' Page

School of Graduate Studies

The school of graduate studies began 1962-63 with a total enrollment of sixty students. At the commencement exercises held on June 2, 1963, the degree of doctor of philosophy was awarded to Edward Randolph Bowman, in pharmacology; John Paul Manning, in anatomy; Sorell Lee Schwartz, in pharmacology; Michael Ney Sheridan, in anatomy; Daniel Blosser Suter, in anatomy; and Robert Irving Taber, in pharmacology. The degree of master of science was awarded to Chowning Reginald Hall, in legal medicine; Lillian Sung Kang, in biochemistry; Hwalin Lee, in chemistry and pharmaceutical chemistry; and Justine Marie Murphy, in biology and genetics.

This is the largest graduating class of graduate students since the inception of the graduate program in 1934. Work for graduate degrees has been under way since that time to the present. From 1934 to 1947, the work was under a committee on graduate studies whose chairman was Dr. John C. Forbes of the department of biochemistry. From 1947 to 1957, the committee's chairman was the present dean who assumed the deanship in January, 1957, when the school of graduate studies was inaugurated.

During the present year, special activities and functions within the school of graduate studies have been carried out by the following committees: Procedures, Dr. L. F. Cavazos, chairman; Graduate Programs, Dr. William T. Hamm, Jr., chairman; Thesis Recording, Dr. Charles H. Hockman, chairman; and Interinsti-

Mobile Bookkeeping Services

Internal Control with Financial Statements
Accounts Receivable Billing & Follow-Up
System & Procedure Installation
Assets, Liabilities, & Profit-Loss Classes
Accumulated Data thru Up-To-Date Processes
Payroll with Quarterly & Annual Reports

P. O. BOX 8861
RICHMOND 25, VIRGINIA
TELEPHONE 644-6876

GEARED TO PROFESSIONAL NEEDS!
BI-WEEKLY VISITS TO YOUR OFFICE!
LOWER ADMINISTRATIVE COST W/MOBILE!

tutional Relations, Dr. E. G. Huf, chairman. These committees have been studying the work of the school of graduate studies with the purpose of advising the dean as to the maintenance and advancement of academic standards. During the present year, the graduate student body organization has functioned under the presidency of Mr. Elie S. Nuwayser, candidate for the degree of doctor of philosophy in the department of chemistry and pharmaceutical chemistry. It is noted with pleasure that the president of the Medical College of Virginia student body for 1963-64 will be Mr. David E. Janes, Jr., who is a candidate for the degree of doctor of philosophy in the department of biophysics and biometry. The graduate school extends him best wishes for a successful year as president.

EBBE CURTIS HOFF, *Dean*

Garden Spot for Senior Citizens
Listed by
American Hospital Association

SKILLED NURSING CARE

67 BED CAPACITY

24 Hours Daily Professional Supervision

AGED + CHRONICALLY ILL
INVALIDS + CONVALESCENTS

Each Patient Attended By Their Own Doctor

- Registered Nurse and M.C.V. Extern
- Nutritious Food by Trained Dietitian
- Automatic Litter-size Hydraulic Elevator
- Sprinkler System Throughout Building
- Trained Staff of Nurses and Orderlies
- 5 Terraced Acres for Strolling or Parking
- Private and Multiple Rooms with Toilets
- Rates start at $65 Weekly, General Care

Member: Va. and American Nursing Home Assns.

Bernard Maslan, *Administrator*

"Understanding Care"

TERRACE HILL NURSING HOME

2112 Monteiro Ave., Richmond, Va. MI 3-2777

School of Nursing

Ninety-nine nursing alumnae registered for the school's first scientific seminar on May 30. We were pleased, indeed, with both the number and the enthusiasm of those attending. Future plans call for continuing these programs in order that returning alumnae may benefit from first-hand information about the College and be provided with some of the latest information involving patient care.

Another innovation this year was a special pinning ceremony attended by graduates and their families. At this time the Florence Nightingale pledge was administered, and the names of those graduates receiving special honors and recognition were announced. We were delighted to have a large number of alumnae present for this impressive ceremony. Because we received so many requests for copies of the school song as sung at this ceremony, we take this opportunity to make it available. It is our understanding we are indebted to the class of 1953 who wrote both the words and music.

Hear the nurses' voices ringing
So strong and true and clear,
Singing of the happiness we find
Doing work we love so dear.

We have chosen this profession
And shall take our stand,
In our caps of white, without doubt or fright,
To help our fellowman.

Through the years we'll be loyal
To those who need our care,
And loyal too we'll always be
To the uniform we wear.

Dear Lord above please guide us,
This school of MCV.
Through our faith and prayer as we serve mankind,
Lead us on forevermore.
With the guiding hand of God above,
We will share our life and love.

DORIS B. YINGLING, *dean*

Department of Dietetics

The dietetic interns enjoyed their two-week vacation the last of April and came back to finish the last lap of the year. It's time for us to plan the graduation dinner that is now traditional for the group.

Commencement was a busy time for us. The College has so many scientific and medical meetings that seem to require our services (with the institute of

TUCKER HOSPITAL, Inc.

212 West Franklin Street
Richmond, Virginia

A private hospital for diagnosis and treatment of psychiatric and neurological patients. Hospital and out-patient services.

(Organic diseases of the nervous system, psychoneuroses, psychosomatic disorders, mood disturbances, social adjustment problems, involutional reactions and selective psychotic and alcoholic problems.)

JAMES ASA SHIELD, M. D.
GEORGE S. FULTZ, JR., M. D.
WEIR M. TUCKER, M. D.
SILVIA LUIK, M. D.

the coffee break) that we have practically established a catering service for all the activities. It was a treat to have Dorothy Medlock Meakin ('45) visit us during commencement. Pat came back for the medical seminar, so Dot came with him and took time to visit with all the people she knew.

We are always glad to see our former interns, the welcome mat is out—come visit when you can.

KATHRYN W. HEITSHU,
director of dietetics

Class News

1914 Annie C. Smith (N), of Cleveland, Ohio, writes that a new health center there has been named in honor of her husband, Dr. J. Glen Smith, commissioner of health.

1922 Powell G. Fox (M), of Raleigh, North Carolina, has been elected to the board of the North Carolina Medical Care Commission.

1923 William H. Batte, Jr. (M) has been promoted to acting medical director of the Norfolk and Western Railway and has moved to Roanoke from Norfolk.

1925 Gladys Smithwick (M), of Luluabourg, Kasai, Republique du Congo, began her homeward journey in July. She plans stopovers at Murchison Falls, Serengeti Park, Olduvai Gorge, Treetops near Nairobi, Aswan, Luxor, Cairo, Israel, Baghdad, Babylon, Troy, Greece, and England. Dr. Smithwick will arrive in New York by mid-October.

1927 W. Linwood Ball (M), of Richmond, Virginia, has been elected president of the newly-formed Chapter Two of the Richmond Howitzers Association. He spoke at the meeting of the Atlantic Coast Line Surgeons, in Naples, Florida, in April.

1929 William L. Cooke (M), of Charleston, West Virginia, was named president-elect of the National Tuberculosis Association. Quoting from the West Virginia Medical Journal, "Dr. Cooke has been an outstanding specialist in respiratory diseases since his residency training at Rutherford (Pinecrest) Sanatorium at Beckley, West Virginia. He has served his county, state, and national tuberculosis organizations with distinction for many years. His activities on the Board of Directors of the N.T.A. began in 1949 and from the beginning brought him national recognition."

Addison M. Duval (M), of Atlanta, Georgia, has been appointed clinical professor of psychiatry (part-time) at Emory University.

1930 John Wyatt Davis, Jr. (M), of Lynchburg, Virginia, attended a meeting of the National Health Advisory Committee of the U.S. Junior Chamber of Commerce.

Elizabeth K. Ryan (N), of Richmond, Virginia, was a group leader in a symposium on alcoholism in April here.

Meyer Vitsky (M), of Richmond, Virginia, has been inducted into the American College of Obstetrics and Gynecologists.

Ennion S. Williams (M), of Richmond, Virginia, has been promoted from vice-president and medical director to vice-president, administration of The Life Insurance Company of Virginia.

1931 Robert C. Bunts (M) has been promoted to clinical professor of urology at MCV.

1932 A portrait of **Holmes G. Byrd** (M), of Louisa, Virginia, was presented to the Louisa County Memorial Medical Service Center. Dr. Byrd opened the old Louisa Hospital, forerunner of the present center.

Sally Ann Ellison (Diet.), of Richmond, Virginia, was recently presented the John G. Kolbe Memorial Award, made to an outstanding member of the Virginia Dietetics Association.

Harriette A. Patteson (N) has been promoted to assistant professor of nursing at MCV.

Beecher L. Smith (M), of Columbus, Ohio, was married on May 25, 1963, to Miss Portia Ellen Wright.

1933 E. Claiborne Robins (P), of Richmond, Virginia, was one of the speakers at the dedication of the new A. H. Robins Company two-million dollar research center.

Russell B. Smiley (M), of Salem, Virginia, has been elected to the board of directors of the Salem Federal Savings and Loan Association in January, 1963.

1934 Frank L. Kent (P), of Rocky Mount, Virginia, has been elected to the board of directors of the Virginia Retail Merchants Association.

J. Robert Massie, Jr. (M), has been promoted to associate clinical professor of surgery at MCV.

Peter N. Pastore (M), of Richmond, Virginia, has been elected to the executive committee of the Virginia Society for Crippled Children and Adults.

1935 Moffett H. Bowman (D), of Roanoke, Virginia, was chosen president-elect of the Virginia State Dental Association.

Thomas C. Bradshaw (D), of Blackstone, Virginia, has been appointed to a five-year term on the State Board of Dental Examiners.

W. C. Winn (M), of Richmond, Virginia, has been named to a citizen's committee to study the city's health department.

1937 John A. B. Holt (M), of Charleston, West Virginia, visited the Alumni House on May 1, 1963.

1940 Olivia Abernethy (M) became director of the student health service, Alma M. Gore Infirmary, at the University of North Carolina, Greensboro, North Carolina, on July 1, 1963.

Richard K. Hanifan (M), of Clarksburg, West Virginia, has been elected secretary of the Harrison County Medical Society.

M. Josiah Hoover (M), chairman of the division of orthopedic surgery at MCV, attended the National Academy of Science meeting in Washington. He presented a paper of Orthopedic Rehabilitation.

Charles M. Scott (M), of Bluefield, West Virginia, was re-elected governor of the West Virginia Chapter, American College of Surgeons.

James E. Spargo (M), of Wheeling, West Virginia, was named to the board of directors of the West Virginia Chapter of the American Academy of General Practice.

1941 Howard M. McCue, Jr. (M), of Richmond, Virginia, has been promoted from associate medical director to medical director of The Life Insurance Company of Virginia. He was also chosen chief for medicine at Sheltering Arms Hospital.

Grover C. Starbuck, Jr. (D), of Arlington, Virginia, was elected president of the Virginia State Dental Association.

1942 Mary E. Cibula (N), of Richmond, Virginia, was coauthor of a manual on operating room procedure.

David H. Gatherum (M), of Bluefield, West Virginia, spoke to the Mercer County Medical Society on "The Physiology and Treatment of Respiratory Distress."

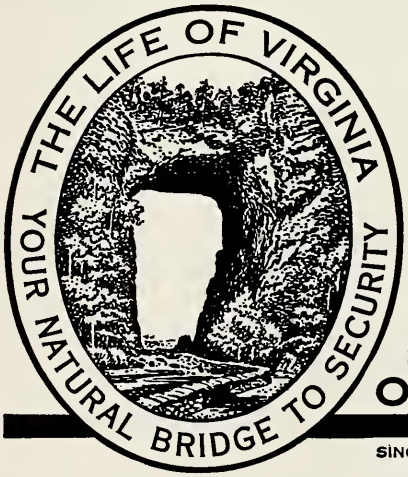

THE LIFE
INSURANCE COMPANY
OF VIRGINIA
SINCE 1871 • RICHMOND, VIRGINIA

Jack M. Enoch Max H. Goodloe

RICHMOND SURGICAL SUPPLY COMPANY

5 WEST GRACE STREET
RICHMOND, VA.

Serving the Medical Profession of Virginia

Surgical Instruments • Laboratory Supplies • Surgical Supplies Equipment • Repairs

Dial MIlton 8-6566

"Quality and Service at Its Best"

Berkeley H. Martin, Jr. (M), has been promoted to assistant clinical professor of ophthalmology at MCV.

1943M Custis L. Coleman (M) has been promoted to assistant clinical professor of surgery at MCV.

Abram E. Handy (M), of Cleveland Heights, Ohio, a radiologist, is listed in Marquis Who's Who in the Midwest.

1944 Marion L. Rice, Jr. (M), of Richmond, Virginia, spoke on the adult aspects of electrolyte balance to the Richmond Academy of General Practice.

1945 C. Cooper Bell, Jr. (M), has been promoted to assistant professor of surgery at MCV.

Walter E. Bundy, Jr. (M), of Richmond, Virginia, spoke at the spring session of the Richmond Academy of General Practice on the pediatric aspects of electrolyte balance.

Robert L. Chamberlain (M), of Buckhannon, West Virginia, was elected secretary-treasurer of the Central West Virginia Medical Society.

Owen Gwathmey (M), of Richmond, Virginia has been elected vice-president of the Richmond Area Heart Association.

G. Douglas Hayden (M), of Richmond, Virginia, attended a week's intensive postgraduate course dealing with surgical problems of the middle ear and mastoid procedures in Chicago.

1946 William H. (M) and **Viviam E.** (N'51) **Barney,** of Lynchburg, Virginia, announce the birth of their son Richard Scott on June 7, 1963. They have two other sons, Harper, 4, and David, 2.

James W. Brooks (M), of Richmond, Virginia, attended the Tri-State Pulmonary meeting in Roanoke, Virginia, March 24.

1947 Bertha L. Suman (N), of Richmond, Virginia, was married on March 9 to William R. Whetstone in Richmond.

James A. Thompson (M), of Clarksburg, West Virginia, will serve on the Board of Directors of the Harrison County Medical Society.

C. Carl Tully (M), of South Charleston, West Virginia, was named to the Board of Directors of the West Virginia Chapter, American Academy of General Practice.

1948 Crowell T. Daniel (M), of Fayetteville, North Carolina, is secretary of the Cumberland Medical Society.

Roy A. Edwards, Jr. (M), of Huntington, West Virginia, has been named a fellow of the American Psychiatric Association.

1949 Jean M. Hayter (N), of Richmond, Virginia, attended a meeting of the research committee of the Southern Regional Education Board nursing project, March 6 and 7.

George T. Hoylman (M), of Gassaway, West Virginia, was elected president of the Central West Virginia Medical Society.

J. Edward Marks (P), of Richmond, Virginia, has been elected first vice-president of the Virginia Pharmaceutical Association.

1950 J. Ervin Cannon, Jr. (D), of Hartsville, South Carolina, has been appointed to a five-year term on the South Carolina Board of Dental Examiners by Governor Donald Russell.

Stuart Ragland, Jr. (M), was aboard a U.S. ship 300 miles southwest of Japan to keep tab on Gordon Cooper's physical condition on his 22-orbit flight around the earth. In a newspaper article, he expressed

STUART CIRCLE HOSPITAL

SITUATED ON HISTORIC MONUMENT AVENUE

RICHMOND 20, VIRGINIA

- A.M.A., American College of Surgeons
- Approved for General Rotating Internships
- Virginia Hospital Association
- Participate in National Intern Matching Program
- Complete Clinical & Bacteriologic Labs—Full time Pathologist
- School of Nursing with Nat'l. Accrediting Service Approval
- Medical, Surgical, Obstetrical and Pediatric Departments

a desire to be a medical observer on a space flight.

Joseph A. Smith (M), of Dunbar, West Virginia, was installed as president of the American Academy of General Practice.

1951 **Carl E. Bain** (P), of Richmond, Virginia, has been elected treasurer of the Virginia Pharmaceutical Association. **Ralph W. Deaton** (P), of Pulaski, Virginia, was elected secretary, and **Wallace S. Klein** (P), of Salem, Virginia, was chosen as first vice-president.

James E. Case (HA), of Sumter, South Carolina, has been retained as consultant-administrator of the new Catawba Memorial Hospital there.

Among the promotions announced recently at MCV were **John L. Fairly** (M), to assistant professor of medicine; **Albert J. Wasserman** (M), to associate professor of medicine; and **Yale H. Zimberg** (M), to associate professor of surgery.

Thomas H. Holland (P), of Danville, Virginia, has been elected president of the Virginia Pharmaceutical Association.

1952 **Harry W. Fore, Jr.** (D), has been advanced to associate professor of operative dentistry and oral anatomy at MCV.

R. B. Kemp (PT), of Chicago, Illinois, writes that he is doing therapy at his office, a local hospital, and making some house calls. He is on the recruitment committee of the Illinois chapter of the APTA.

David Z. Morgan (M), of Morgantown, West Virginia, has been appointed medical director of the outpatient department of the University Hospital and an instructor at the West Virginia school of medicine.

William R. Tabor, of Richmond, Virginia, has been elected secretary-treasurer of the staff of Sheltering Arms Hospital.

1953 **V. Eric Kemp, Jr.**, has been promoted to assistant professor of medicine at MCV.

Max S. Rittenbury (M), of Richmond, Virginia, presented a paper on "The Surgical Aspects of the Pancreatitis" at the Veterans Administration hospital, Fayetteville, North Carolina.

Henry S. Spencer (M), of Richmond, Virginia, has been elected chief of staff at Sheltering Arms Hospital. **Thomas P. Stratford** (M) is chief of ophthalmology there.

1954 **Don F. Hatten** (M) has left Point Pleasant, West Virginia, to practice his specialty of obstetrics and gynecology at Weber Medical Clinic in Olney, Illinois.

Louise W. McConnell (N) has returned to MCV as head nurse, MCV operating room, 3-11 tour.

1955 **John A. Board** (M) has been promoted to assistant professor of obstetrics and gynecology at MCV.

John A. Goodno, Jr. (M), and **Robert E. Stone** (M), of Charleston, West Virginia, have been inducted as fellows of the American College of Obstetrics and Gynecology.

Cary J. Lambert (M), who is stationed with the 97th General Hospital in Frankfort, Germany, was one of the surgeons who removed a five-inch bone from one GI's leg which had been imbedded in the lung of another, the result of a hit-run accident. They plan a transplant of the bone.

W. Bruce Lundeen, assistant professor of radiology at MCV, attended a meeting of the American Radium Society in San Francisco, California.

Arnold H. Meckley (M) is in practice in Midland, Texas.

Paul Middleton (M), of Richmond, Virginia, has been selected chief of eye, nose, and throat at Sheltering Arms Hospital. He has been promoted to assistant clinical instructor in otology, rhinology, and laryngology at MCV.

1956 **Richard J. Browning** (M), of Charleston, West Virginia, has been appointed medical officer of the Chesapeake and Potomac Telephone Co. of West Virginia. He will continue his private practice of internal medicine.

Donald S. Groves (M), of Summerville, West Virginia, was chosen vice-president of the Central West Virginia Medical Society.

William R. Mauck (M), of Richmond, Virginia, has been chosen chief of orthopedics at Sheltering Arms Hospital.

1957 **Robert H. Fike** (M) has been promoted to major and is stationed at Dewitt Army Hospital, Fort Belvoir, Virginia.

Ruth Frances Williams (M), of Richmond, Virginia, was married on June 29 to James G. Campbell in Richmond. Ushering were **Marvin F. West** (D'58), of Williamsburg, Virginia; **Walker H. Campbell** (M'63), of Richmond, Virginia; and **Robert S. Barlowe** (D'58), of Saluda, Virginia.

1958 **J. McDermott Barnes** (M), of Richmond, Virginia, joined the staff of Westbrook Psychiatric Hospital here on June 1. Dr. Barnes, after completing his internship at MCV, did a psychiatric residency at Cincinnati General. He was appointed an instructor in psychiatry at MCV in '62.

Beverly N. Chambers (M) is engaged in general practice at Burlington, West Virginia.

Richard F. Clark (M), of Richmond, Virginia, attended a symposium in Chicago on artherosclerosis.

Bennett A. Malbon (D), of Richmond, Virginia, was married on June 15 to Susan Dabney Gladding in Richmond. Among his groomsmen were **Carroll G. Bennett, Jr.** (D'59), of Morgantown, West Virginia; **Philip B. Peters** (D'53); and **Percy Wootton** (M'57), both of Richmond.

Marion J. (M) and **Ann B.** (N) **Murray** are living in Bristol, Tennessee, and have a son, Stephen Loren, born August 10, 1962. He is practicing pediatrics in association with **William H. Johnson** (M'50).

J. Paul Wampler (M), of Richmond, Virginia, was the 1963 recipient of the annual Bigger Memorial Surgical Award as the outstanding member of the MCV surgical house staff.

W. P. Wiltsee Young (M), of Satellite Beach, Florida, will complete a tour of duty with the Air Force this Summer. He has been serving as pediatrician at Patrick AFB. Upon completion of his tour, he will enter the private practice of pediatrics in Roanoke, Virginia. He and his wife, the former **Betty Lee Copenhaver** (N'57), have two children, Michael, 4, and Ginny, 2.

1959 **Garland E. Evers** (HA) resigned as administrator of the Virginia Home for Incurables, Richmond, Virginia, to accept the post of management analyst for the VA Hospital at Battle Creek, Michigan.

Anna Mae Fowler (N), of Richmond, Virginia, attended a meeting on Fitness for the Future sponsored by the American Red Cross.

Harold Lee Pearson (P), of Lynchburg, Virginia, and his wife, announce the arrival of William Lee on March 4, 1963.

Betty Bradley Ringley (N) and her husband, Dennis, of Roanoke, Virginia, an-

Compliments

of

Richmond Memorial

Hospital

nounce the birth of their first child, Margaret Renee, on February 28, 1963.

1960 Joseph B. Ahlschier (HA) has been promoted to instructor in hospital administration at MCV.

James J. Berry (P) has joined Eli Lilly and Company as a salesman in the Danville area.

D. Alene Blake (M) is engaged in general practice in Oak Hill, West Virginia.

David A. Boska (M) has entered general practice in Malibu, California. He and Mrs. Boska have four children, Gail, 8; Dane, 6; Jennifer, 2; and Mark, 4 months.

1961 Leah LaVerne Eubank (M), of Richmond, Virginia, was married on June 3 to Dr. Alexander William Williams, Jr., in Westfield, New Jersey. **Carolyn Jane Wilkinson** (M'61) was maid of honor. Dr. and Mrs. Williams will live in Philadelphia.

William B. Evans (M) is a medical fellow at Rochester, Minnesota, wrote John B. Wyman (H/S '58-59) in his nice letter. Dr. Wyman is also fellow in medicine at Mayo Clinic. **Edgar C. Goldston** (M'54) is a research assistant in the Thyroid Study Section, and George H. Khoury (H/S '59) is working in pediatric cardiology.

William H. Green, Jr. (HA), administrator of the Childress Rehabilitation Center of the University of Virginia Hospital, Charlottesville, Virginia, was elected president of the Charlottesville-Albemarle Chamber of Commerce.

Thomas F. Womble, III (P), and his wife, of Lynchburg, Virginia, announce the arrival of Catherine Lynn on February 27.

1962 Judith P. Gott (N) was married on June 1 to Walter H. Carter, Jr., and will live in Front Royal until September.

William Duncan Payne, of Richmond, Virginia, was married in April to Bonnie Lois Walker.

1963 John Roger Hogg (M), of Newport News, Virginia, is engaged to Dr. Carol Ann Campbell, graduate of Baylor University school of medicine and an intern at MCV.

Louis D. Homer (M) has been appointed an associate in biometry at Emory University, Atlanta, Georgia.

Lawrence F. Johnson (D), of Richmond, Virginia, was married on June 22 to Eliza Goode Southall in Amelia. **John Trent Bonner** (M), of Atlanta, Georgia, was an usher.

George Day Delo, Jr. (D), of Harrisonburg, Virginia, was married to Paula Elizabeth Lauritzen on June 22 in Gloucester County. Ushering at the wedding were: **Preston Dallas Miller, Jr.** (D'63), of Blacksburg, Virginia; **John Wilson Ames, Jr.** (D'63), of Hunter Air Force Base, Georgia; and **Elbert Plummer Osborne** (D'63), of Cherry Point, North Carolina.

Britton E. Taylor (M), of Charleston, South Carolina, was married on June 15 to Harriette B. Woodson, in Richmond. Among the ushers were **James H. Baird** (M'63), of Shelby, North Carolina; **John David Cronin** (M'63), of Huntington, West Virginia; **Martin S. Fowler** (M'63), of Lake City, South Carolina; **Thomas Meredith Winn, Jr.** (M'63), of Covington, Virginia; and **Norwood C. Cardozo, Jr.** (M'63), of Richmond, Virginia.

John F. Wolfe, Jr. (D), of Charlottesville, Virginia, and his wife announce the birth of their son, John Charles, on March 4, 1963.

Acknowledgement

The Alumni Association of MCV greatfully acknowledges the bequest of $3,502.30 left to them in the will of Harvey B. Haag (M'28), beloved alumnus and professor of pharmacology at MCV.

About The Cover

An oasis in the search for truth, the garden behind the new medical educational building.

We're pleading for news about you—

MEDICAL COLLEGE OF VIRGINIA

HOSPITAL DIVISION

Medical College of Virginia Hospital

Memorial Hospital

Saint Philip Hospital

Ennion G. Williams Hospital

(Operated jointly with the State Health Department)

A. D. Williams Memorial Clinic

(Outpatient Department)

To preserve and restore health **To seek the cause and cure of disease**

To educate those who would serve humanity

Hungry for flavor?

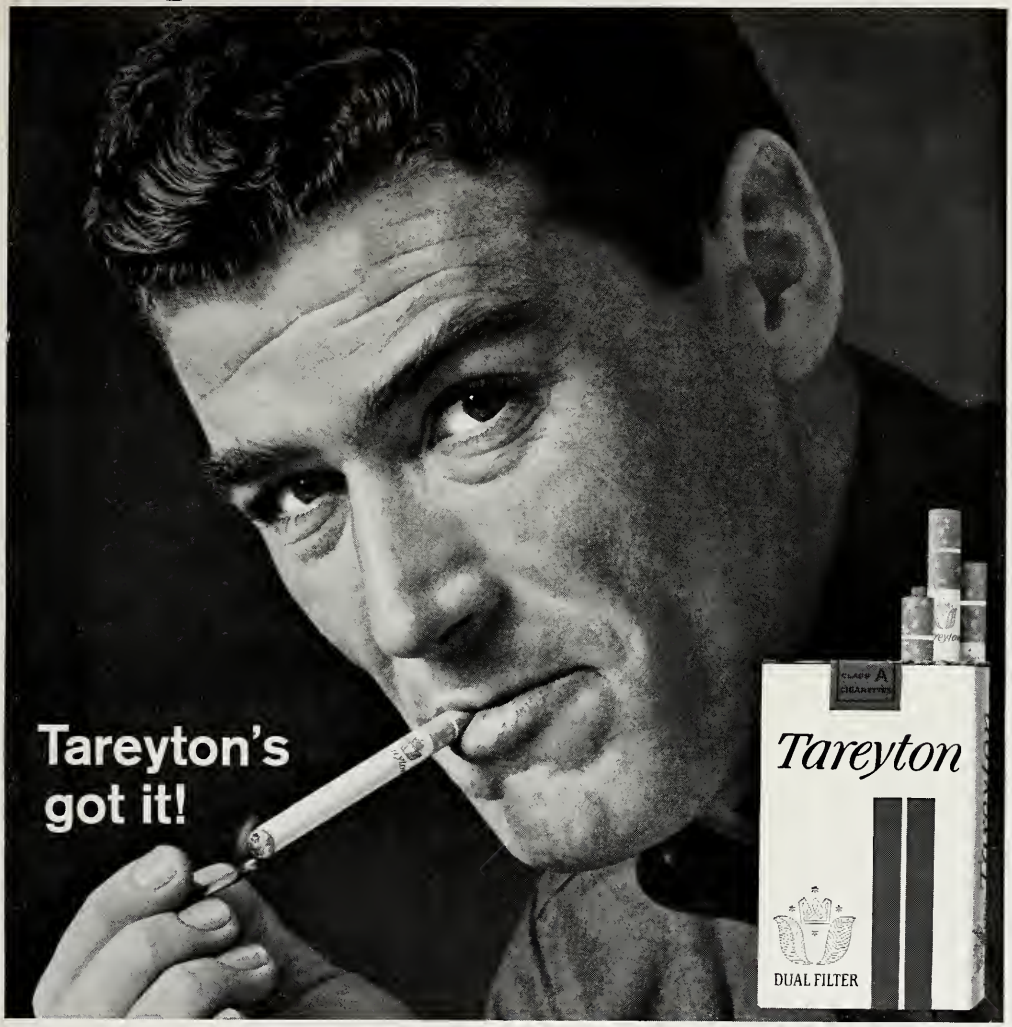

Flavor you never thought you'd get from any filter cigarette!

You'll never know how satisfying filter smoking can be until you try Tareytons. Fine, flavor-rich tobaccos go into each Tareyton. Then the famous Dual Filter brings out the best taste of these choice tobaccos. Sound too good to be true? Pick up a pack of Tareytons today and see for yourself.

Dual Filter makes the difference

DUAL FILTER *Tareyton*

Product of The American Tobacco Company – "Tobacco is our middle name" © A.T.Co.

ALUMNI ASSOCIATION
MEDICAL COLLEGE OF VIRGINIA
RICHMOND, VIRGINIA

Return Requested

NON-PROF. ORG.
U. S. POSTAGE

DR. WILLIAM T. SANGER
MEDICAL COLLEGE OF VIRGINIA
RICHMOND, VA. ADM.

And In Came A Gift

Mr. Eppa Hunton, IV, chairman of the Board of Visitors of MCV, receives a gift to the College from Dr. Herman Hertzberg.

Mr. W. Ray Smith, president of the Alumni Association, presents the Alumni Association contribution of $10,000 for the Alumni Lounge in the student dormitories to the president of MCV, Dr. R. Blackwell Smith, Jr.

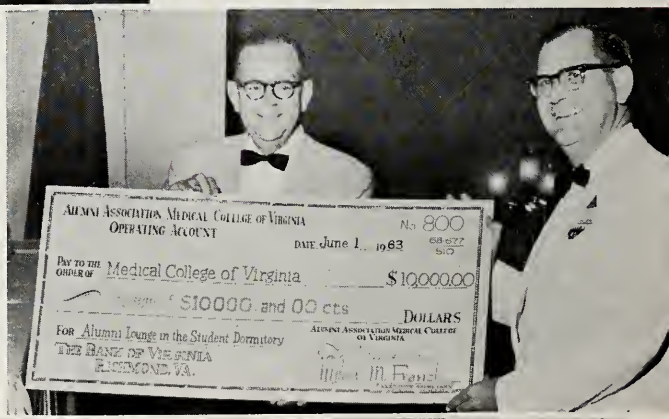

And Out Went Our Check

The open house for the graduating and the golden reunion classes on Sunday at the Alumni House.